

Important Information for NPCCD Users

E-mail Address Fields

NPCCD Ophthalmic now has two different e-mail address fields for clinicians – NHS e-mail address and non-NHS e-mail address.

Please ensure the NHS e-mail address field is appropriately populated as soon as the clinician has been provided with an NHS email account.

NPCCD Peer Support Team Channel

Don't forget that the NPCCD Peer Support Teams channel is up and running. If you have any questions or are unsure of anything, this is a first port of call.

Who better to help than those who use the system the most – your colleagues!

[NPCCD | General | Microsoft Teams](#)

If you have any questions/queries, contact the NPCCD team

nss.pcfsnpccd@nhs.scot

NPCCD (National Primary Care Clinician Database)

Newsletter for Health Boards regarding Medical, Ophthalmic and Dental September 2024

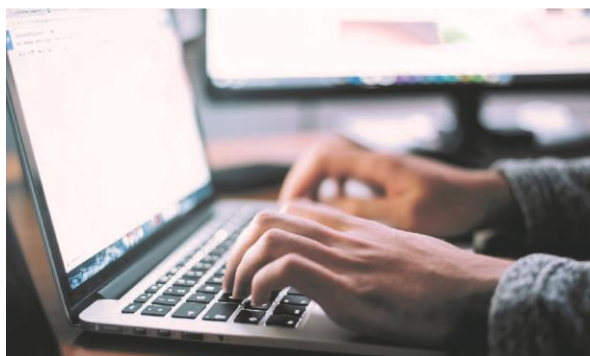

NPCCD Key Developments:

Medical

- Currently Business as Usual

Ophthalmic

- If you run into issues updating a clinician's Part 1 or Part 2 listing statuses or Part 1 listed contractor's Practice Association information, please check the existing data (both open and closed) to ensure they meet the following validation rules:
 - Listing status for a particular Health Board cannot overlap e.g. a Part 1 entry cannot end on the same day as a Part 2 entry begins, and vice versa.
 - In order to be associated with a practice, the contractor must already be on Part 1 of the Ophthalmic List of the Health Board in which the practice is located.
- **Reminder:** Before removing a Part 1 listed contractor's association with a practice, you must ensure that afterwards the practice will still have at least one contractor associated with it- if not, GOS can no longer be provided at or from that practice.
- **New development:** NPCCD Clinician Data Access will be entering Phase 2 user testing in the next few weeks. We will be in touch with Health Boards in due course regarding this, including to seek volunteer testers.

Dental

- After a bit of a pause, we are pleased to confirm that Phase 2 of Dental Development has recommenced. We will keep you informed of any pertinent information in the coming months.